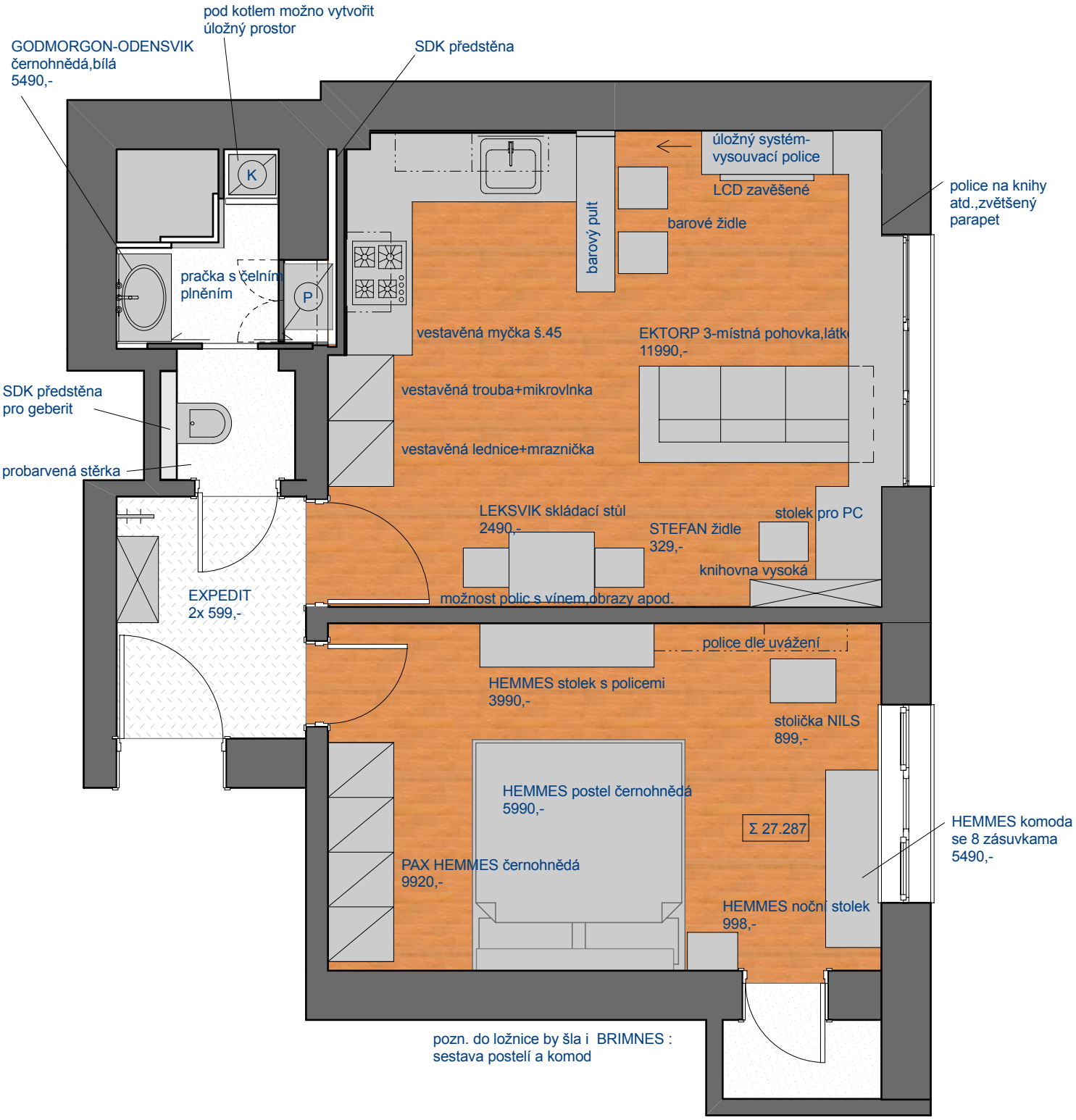

PŮDORYS - NÁVRH

1:50